

# STATEMENT OF INFORMATION

48/100 KEILOR ROAD, ESSENDON NORTH, VIC 3041

PREPARED BY ANDREW PENNISI, PENNISI REAL ESTATE, PHONE: 0413052401



## STATEMENT OF INFORMATION

Section 47AF of the Estate Agents Act 1980

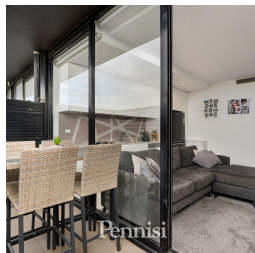

**48/100 KEILOR ROAD, ESSENDON NORTH,** 2 2 1

### Indicative Selling Price

For the meaning of this price see [consumer.vic.au/underquoting](http://consumer.vic.au/underquoting)

Single Price: **\$395,000**

Provided by: Andrew Pennisi, Pennisi Real Estate

## MEDIAN SALE PRICE

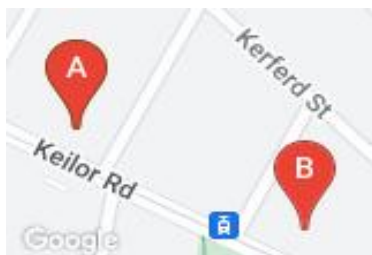

**ESSENDON NORTH, VIC, 3041**

Suburb Median Sale Price (Unit)

**\$410,000**

01 July 2021 to 30 June 2022

Provided by: pricefinder

## COMPARABLE PROPERTIES

The estate agent or agent's representative reasonably believes that fewer than three comparable properties were sold within two kilometres of the property for sale in the last six months.



**84/100 KEILOR RD, ESSENDON NORTH, VIC** 2 2 1

Sale Price

**\$399,000**

Sale Date: 07/05/2022

Distance from Property: 0m



**303/64 KEILOR RD, ESSENDON NORTH, VIC** 2 1 1

Sale Price

**\$415,500**

Sale Date: 11/05/2022

Distance from Property: 207m



This report has been compiled on 07/07/2022 by Pennisi Real Estate. Property Data Solutions Pty Ltd 2022 - [www.pricefinder.com.au](http://www.pricefinder.com.au)

© The State of Victoria. The State of Victoria owns the copyright in the Property Sales Data and reproduction of the data in any way without the consent of the State of Victoria will constitute a breach of the Copyright Act 1968 (Cth). The State of Victoria does not warrant the accuracy or completeness of the information contained in this report and any person using or relying upon such information does so on the basis that the State of Victoria accepts no responsibility or liability whatsoever for any errors, faults, defects or omissions in the information supplied.

## Statement of Information

# Single residential property located in the Melbourne metropolitan area

### Sections 47AF of the Estate Agents Act 1980

**Instructions:** The instructions in this box do not form part of this Statement of Information and are not required to be included in the completed Statement of Information for the property being offered for sale.

The Director of Consumer Affairs Victoria has approved this form of the Statement of Information for section 47AF of the *Estate Agents Act 1980*.

The estate agent or agent's representative engaged to sell the property is required to prepare this Statement of Information. It must be used when **a single residential property located in the Melbourne metropolitan area** is being offered for sale. The Determination setting out the local government areas that comprise the Melbourne metropolitan area is published on the Consumer Affairs Victoria website at **consumer.vic.gov.au/underquoting**.

The indicative selling price in this Statement of Information may be expressed as a single price, or as a price range with the difference between the upper and lower amounts not more than 10% of the lower amount.

This Statement of Information must be provided to a prospective buyer within two business days of a request and displayed at any open for inspection for the property for sale.

It is recommended that the address of the property being offered for sale be checked at [services.land.vic.gov.au/landchannel/content/addressSearch](http://services.land.vic.gov.au/landchannel/content/addressSearch) before being entered in this Statement of Information.

### Property offered for sale

Address  
Including suburb and  
postcode

48/100 KEILOR ROAD, ESSENDON NORTH, VIC 3041

### Indicative selling price

For the meaning of this price see [consumer.vic.gov.au/underquoting](http://consumer.vic.gov.au/underquoting)

Single Price: \$395,000

### Median sale price

Median price \$410,000 Property type Unit Suburb ESSENDON NORTH

Period 01 July 2021 to 30 June 2022 Source 

### Comparable property sales

The estate agent or agent's representative reasonably believes that fewer than three comparable properties were sold within two kilometres of the property for sale in the last six months.

| Address of comparable property             | Price     | Date of sale |
|--|-----------|--------------|
| 84/100 KEILOR RD, ESSENDON NORTH, VIC 3041 | \$399,000 | 07/05/2022   |
| 303/64 KEILOR RD, ESSENDON NORTH, VIC 3041 | \$415,500 | 11/05/2022   |

This Statement of Information was prepared on: 07/07/2022